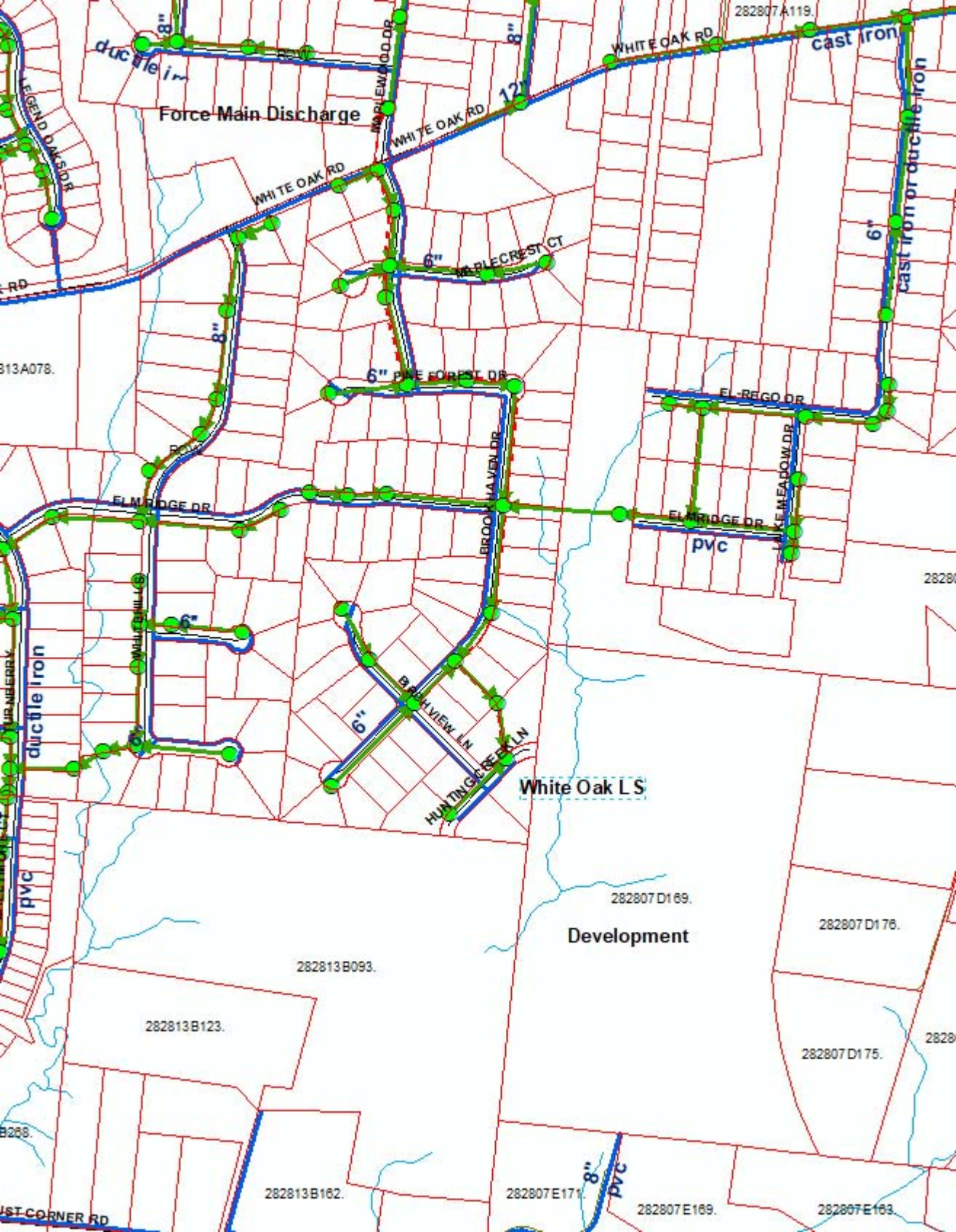

282807A119.
WHITE OAK RD
cast iron
ductile iron
Force Main Discharge
MAPLEWOOD DR
WHITE OAK RD
12"
8"
LEGEND OAKS DR
WHITE OAK RD
6"
MAPLECREST CT
cast iron or ductile iron
6"
8"
313A078.
6" PINE FOREST DR
EL-REGO DR
ELMRIDGE DR
BROOKHAVEN DR
LAKE MEADOW DR
ELMRIDGE DR
pvc
WHITEHILL LS
6"
ductile iron
6"
BIRCHVIEW LN
6"
HUNTING CREEK LN
White Oak LS
pvc
282807D169.
Development
282807D176.
282813B093.
282813B123.
282807D175.
282813B162.
282807E171.
8"
pvc
282807E169.
282807E163.